



**1870-2010**  
**MAINE SWEDISH COLONY**  
**MIDSOMMAR**



**18-20 June, 2010**  
**Friday-Sunday**  
**Midsommar Festival**

**Free Souvenir Calendar, Guide, and Map**

**Maine Swedish Colony:**  
**New Sweden, Westmanland,**  
**Madawaska Lake, Stockholm,**  
**Woodland, Perham, & Caribou**





# MONICA'S SCANDINAVIAN IMPORTS

176 Sweden St.  
Caribou, ME 04736  
207-493-4600

Monday-Saturday  
10:00 AM – 5:30 PM  
info@MonicasImports.com  
• Clogs • Jewelry  
• Table Linens

- Swedish Specialty Foods
- Scandinavian Sweaters
- Crystal Dinnerware
- Platinum Troll Beads Dealer
- Bridal Registry

## Local Banking since 1936!

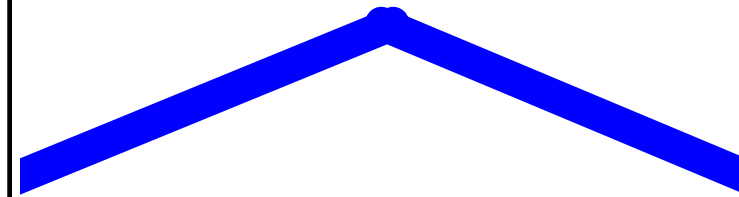

### AROOSTOOK SAVINGS & LOAN

**Your Home Bank**

Keep your money  
at Home,  
where it helps build  
our Community.

*Aroostook County Federal  
Savings and Loan Association*

FDIC Insured

Equal Housing Lender

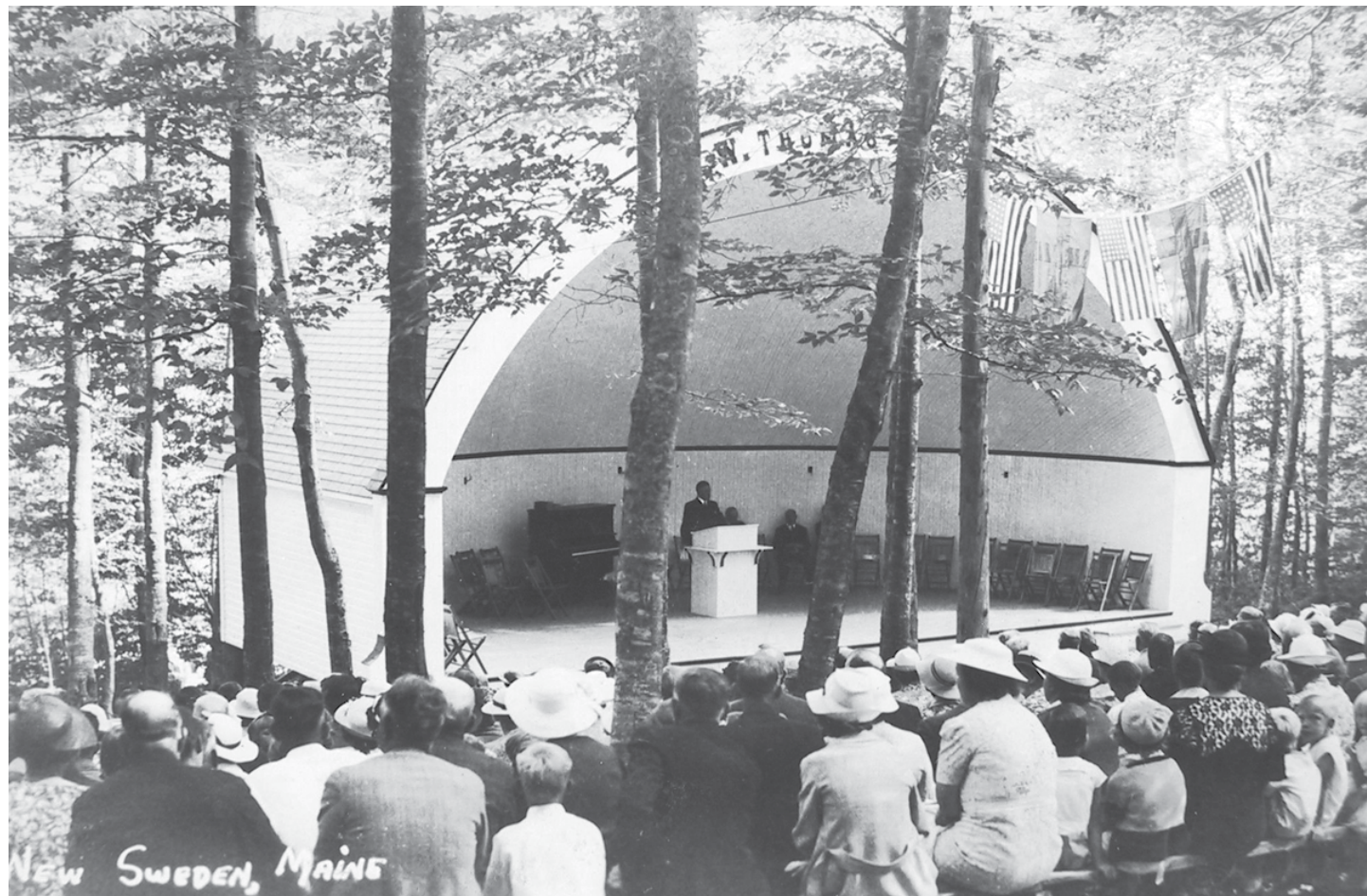

**Delivering on  
A promise.<sup>SM</sup>**



Antique place settings in the Lindsten Stuga, historic log cabin. Built in 1894 restored in 1982



Carroll Gustafson  
Finish Carpenter  
New Construction & Remodeling

C. Gustafson's Custom Homes  
156 Rista Road  
New Sweden, ME 04762  
207-896-3100 phone and fax  
www.cgustafson.homestead.com



**Martha J. Mahoney, Broker**  
**Graydon M. Mahoney, Broker**  
154 High Street, P.O. Box 38  
Caribou, Maine 04736  
www.MahoneyRealEstate.net  
mahoney@mahoneyrealestate.net  
1-800-488-6571 Toll Free  
207-498-6571 Office  
207-492-3231 Home  
207-492-9281 Fax

## Places to stay

### Within the Colony

- \* Fieldstone Cabins and RV Park, Madawaska Lake
- \* Aunties Cabin, New Sweden, 207-896-7905
- \* Up North Cabins, New Sweden (+camping & trailer sites) 207-896-3328
- \* Paul Bondeson camping, New Sweden, 207-896-5553

### Caribou

- (about 10 minutes south of New Sweden)
- \* Old Iron Inn B&B, 207-492-4766, 4 bedrooms
  - \* Russell's Motel, 207-498-2567, 14 units
  - \* Caribou Inn and Convention Center, 73 rooms, 207-498-3733, 1-800-255-0466,
  - \* Crown Park Inn 207-498-3311, 59 rooms
  - \* Riverside Court Motel 207-498-6071, 20 rooms

### Presque Isle

- (about 30 minutes south of New Sweden)
- \* Budget Traveler Motor Lodge 1-800-958-0111, 207-769-0111, 62 rooms
  - \* Presque Isle Inn/Convention Center 1-800-533-3971, 764-3321, 151 rooms
  - \* Northeastland Hotel 1-800-244-5321, 207-768-5321, 51 rooms
  - \* Northern Lights Motel 207-764-4441, 14 rooms
  - \* Hampton Inn 207-760-9292

### Long Lake Area

- (about 30 minutes north of New Sweden)
- \* Cozy Log Cabins, St. Agatha 207-543-6349
  - \* Long Lake Motor Inn, St. Agatha 207-543-5006
  - \* Ginny's Lakefront camping 207-543-9387
  - \* Long Lake Camping 207-543-7563
  - \* Long Lake Camps 207-543-6390
  - \* Lakeview trailer sites 207-543-6331

### Other locations

- \* Peggy's Bed and Breakfast, Limestone 207-325-4675
- \* Trafton Lake Campground, Limestone, 207-325-3439
- \* Malabeam Campground, Loring 207-328-4643
- \* Brookside Manor Motel, Van Buren 207-868-5158
- \* Rum Rapids Inn, Crouseville 207-455-8069

### Lists

- \* Do a lodging search at Caribou Chamber of Commerce.
- \* mainerec.com a commercial web host; includes lodging.

**Next Year Midsommar Festival**

**Friday 17 June, 2011**

### Midsommar 2011:

Maine Swedish Colony; plan to attend;  
FMI: Debbie Eustis-Grandy, 207-896-5240;  
Host: New Sweden Historical Society

## Places To Eat

### Caribou

- Burger Boy ..... Sweden Street ..... 498-2291
- Burger King ..... Bennett Drive ..... 498-3500
- Cindy's Sub Shop ..... Sweden Street ..... 498-6021
- Far East Kitchen ..... Bennett Drive ..... 493-7858
- Farm's Bakery ..... 118 Bennett Drive ..... 493-4508
- Frederick's South Side ..... South Main St. .... 498-3464
- Greenhouse Restaurant ..... Rt. 1 & 164 ..... 498-3733
- Houlton Farms Dairy  
(Ice Cream) ..... Bennett Drive ..... 498-8911
- Jade Palace Restaurant ..... Skyway Plaza,  
..... Bennett Drive ..... 498-3648
- McDonald's ..... Bennett Drive ..... 498-2181
- Napoli's ..... Downtown ..... 492-1102
- Ouellette's Variety ..... Sweden St. .... 498-6768
- Par & Grill ..... Bennett Drive ..... 492-0988
- Pizza Hut ..... Bennett Drive ..... 498-8523
- Reno's Family  
Restaurant ..... Sweden Street ..... 498-8559
- Subway ..... Bennett Drive ..... 493-4520
- Tim Horton's ..... Bennett Drive ..... 492-0363

### Stockholm

- Eureka Hall ..... Center of Town  
(reservations suggested) .. 896-3196

### New Sweden

- Northstar Variety  
(hot dogs & snacks) ..... Rt. 161 ..... 896-3239



**Caribou Chamber of  
Commerce & Industry**

24 Sweden Street, Suite 101  
Caribou, ME 04736  
(207) 498-6156 phone  
(207) 492-1362 fax  
E-mail: info@cariboumaine.net  
Lodging and dining links at  
www.cariboumaine.net



Dust on the Rista Road.

# Historical and Cultural Sites in New Sweden, Maine

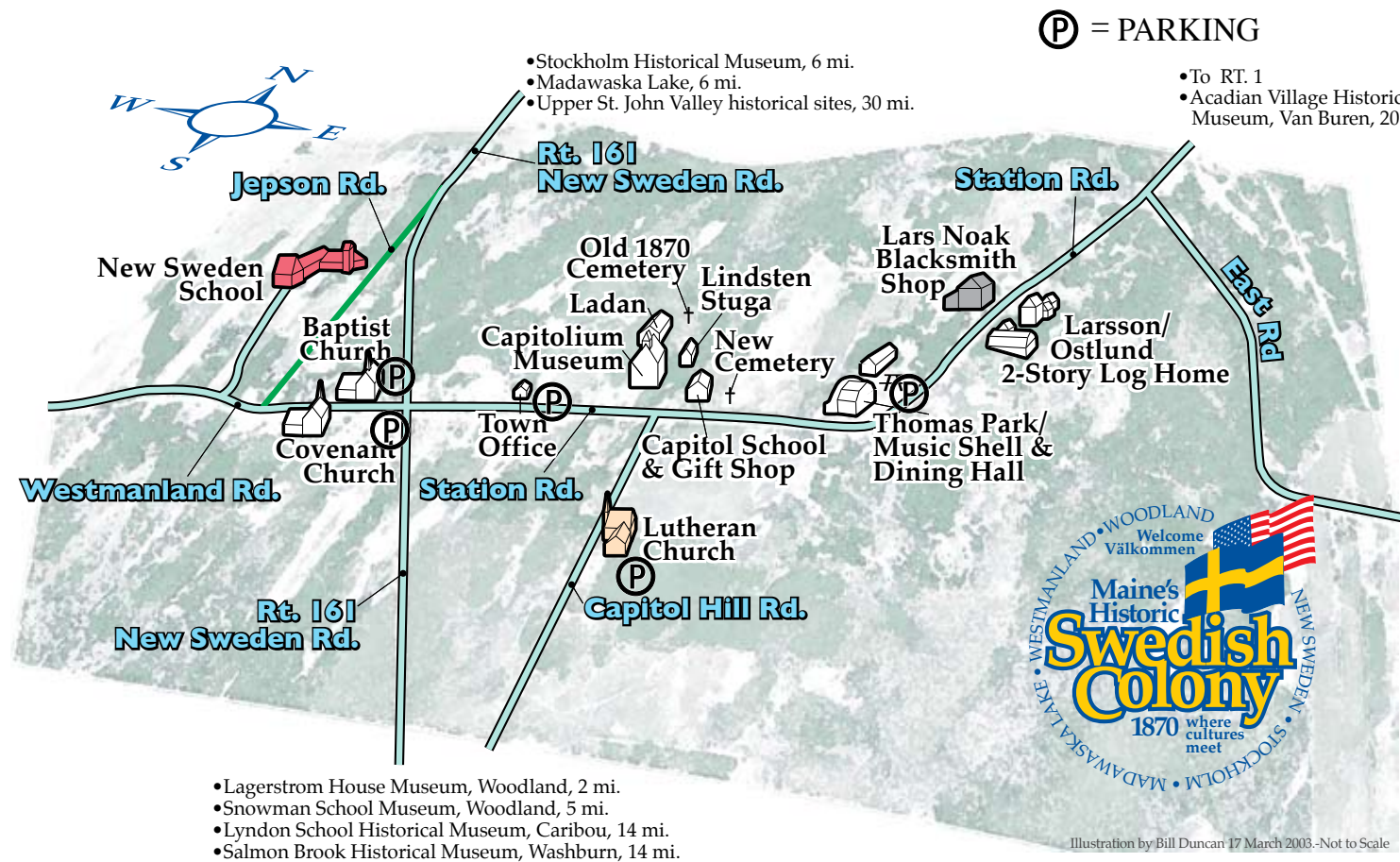

W.W. Thomas, founder of the Maine Swedish Colony, takes the stage one hundred years ago at the 40th anniversary.



## New Sweden Vacation Rental

Station Road, On the ATV trail ITS83  
 \$600 weekly  
 Call Dennis Anderson  
 207-896-3060  
 or Dean 207-484-8958  
 See photos and details:  
[www.vacationhomerentals.com/vacation-rentals/New-Sweden-Maine-vacation-rental-home-proID-48900.html](http://www.vacationhomerentals.com/vacation-rentals/New-Sweden-Maine-vacation-rental-home-proID-48900.html)



342 Sweden Street  
 New Made to Order  
 Hot Sandwiches

3 Premium Grades of  
 Citgo Gas and much  
 much more.

Pizza  
 Fried Chicken  
 Fresh Baked Goods  
 Frozen Foods  
 Grocery Items  
 Hot Dogs

Cold Sandwiches  
 Breads  
 Ice Cream  
 Beer, Liquor and  
 Wine



# 18-20 June, 2010 Calendar of Activities

## Friday 18 June, 2010

- **American Girl Doll Raffle:** Near museum; Swedish-American Girl doll "Kirsten Larson" in her handmade Swedish National Costume; Value \$250; Tickets: 1 for \$2 or 3 for \$5; tickets available at the New Sweden Museum afternoons; Host: New Sweden Historical Society; costumes made and donated by Judy Holmquist
- 9 am **Flower gathering:** meet at New Sweden Historical Museum or on Carlstrom Hill, Rt. 161, above Madawaska Lake; volunteers bring garden clippers, waterproof shoes, and 5 gal buckets; 4-5 vehicles needed; meet at Museum; FMI: Debbie Eustis-Grandy, 207-896-5240; Host: New Sweden Historical Society
- 11 am (after flower gathering) **Set up museum grounds:** New Sweden Historical Museum; roustabout volunteers are needed to help setup tents, tables, chairs; Ralph might cook a hot-dog; meet at Museum; FMI: Debbie Eustis-Grandy, 207-896-5240; Host: New Sweden Historical Society
- afternoon **Suggestions for Friday afternoon:** visit Stockholm Museum, self-guided tour of Colony using guidebook map; New Sweden Cemetery; drop by the museum and get help finding your Swedish ancestors or take a class in Swedish Genealogy at the New Sweden School; visit Ostlund

Farm pond and fields with your picnic lunch; geocaching; walking trail at Thomas Park; Nylander Museum and the Caribou Historical Center in Caribou; please make suggestions; FMI: Bill Duncan, 207-896-3461;

• 12 pm **Caribou Historical Society Museum opens:** Presque Isle Road; displays of local history, ; until 4 pm; open Saturday too; donation; FMI: Dennis Harris, 207-498-2556; Host: The Caribou Historical Center & Museum

• 12:30 pm **Nylander Museum** in Caribou opens: Main Street, Caribou; displays of local natural history and collections by Swedish Colony naturalist Olof Nylander; until 4:30; donation; FMI: Jeanie McGowan, 207-493-4209; Host: Nylander Museum

• 1 pm **Help In Finding Your Swedish Ancestors:** NSHS Museum; Lynn Johnson would love to help you find you're your missing Swedish ancestors. Drop by and visit with Lynn, but make sure you bring whatever information you already have on the ancestors for whom you searching!!; Want to know where they came from in Sweden? Did other family members immigrate too? Were they buried in an unmarked grave? Do you have unknown relatives still living in the New Sweden area? Also Saturday 9 am - 1 pm and, Sunday 2-3:30 pm; donation; FMI: Lynn Johnson, email: newswedengenealogy@gmail.com; Host: New Sweden Historical Society

• 1 pm **NSHS Museum open:** ; artifacts from the Swedish Colony; Regular time; FMI: Debbie Eustis-Grandy, 207-896-5240; Host: New Sweden Historical Society

• 1 pm **Sled Dog Kennel Tours:** Heywood Kennel, 141 S. Main St., Stockholm; Learn the history of Dog Sledding in Sweden; see a professional racing kennel set up; Lindy and Kevin will answer all questions about their racing and dog sled rides; free; FMI: Lindy Howe, 207-896-3038; Host: Heywood Kennel

• 2 pm **Stockholm Museum open:** Stockholm; large collections genealogy, photos and artifacts, veterans room, "Annie's Shop" country store recreation, history on the mills; a great place to stop in before the Legion Supper across the street; donations; FMI: John & Rosemary Hede, 207-896-3177; Host: Stockholm Historical Society

• 3:30 pm **Swedish Genealogy Class:** New Sweden School; Lynn Johnson will be teaching a 2 hour class in basic and intermediate Swedish Genealogical Research. Reservations requested.; Topics to be covered will include Finding

your Family in Sweden, Researching the Swedish records, Common mistakes that may be keeping you from finding your family, and many more; \$12 to NSHS; FMI: email Lynn: newswedengenealogy@gmail.com; Host: New Sweden Historical Society



Birgitta Andersson Whited



The Original Capitol before it burned in 1971 and before the monument was moved from the center of the intersection.

nealogy@gmail.com; Host: New Sweden Historical Society

• 5 pm **Community Choir Practice:** Baptist Church; open to all, time and location may change, call to confirm; Swedish hymns; sing on Sunday; FMI: Brenda Jepson, 207-896-3416; Host: First Baptist Church, New Sweden

• 6 pm **Stockholm Legion supper:** Stockholm Legion Hall; Swedish meatballs, mashed potatoes, rolls, vegetables, carrot jello, homemade desserts, bar service; \$10 reservations or at the door; FMI: Kathy Robinson, 207-896-7909; Host: American Legion, Stockholm

• 7 pm **Swedish dance & entertainment:** Stockholm Legion Hall; we are looking for local talent; \$2 suggested donation for entire family; FMI: Bill Duncan, 207-896-3461; Host: Maine's Swedish Colony, Inc.

## Saturday 19 June, 2010

• 4:30 am **Fishing Derby:** Cross Lake Landing; must have ticket to qualify; breakfast and lunch available; until 6 pm.; any Fish River lake; prizes: 2 biggest trout \$100 & \$50; 2 biggest salmon \$100 & \$50; Lucky ticket draw: \$100 & \$50; \$1 entry



fee; FMI: Herb Ketch, 207-498-8430; Host: Sportsmen Inc.

• 7 am **Midsommar Frukost:** Thomas Park; (Midsummer Breakfast) until 9 am; proceeds to benefit food pantry; donations welcome; \$5 adults, \$3 children; FMI: Stephen Burden, 896-0930; Host: Lord's Pantry and Friends

• all day **Parking is restricted:** on Museum grounds; museum yard is reserved for handicapped parking and the bus stop; park only on the north side of the Station Road, a bus is available between the sites and parking areas;

• 9 am **Mini bus shuttle:** between the Museums and parking areas; until 2 pm; please park only on the north side of the Station Road; handicapped parking only at museum; a bus runs continuously to parking areas: Town Hall, Lutheran Church, behind North Star Variety, Baptist Church, Thomas Park, and Blacksmith shop; cosponsored by Maine Swedish Colony, Inc.; bus \$1 donation for the day; FMI: Debbie Eustis-Grandy, 207-896-5240; Host: New Sweden Historical Society/Maine's Swedish Colony, Inc.

• 9 am **Välkommen-Bienvenue-Welcome table:** at entrance to grounds; stop by to join or renew your membership; raffles include American Girl doll; donations accepted; FMI: William Duncan/Kathy Robinson, 207-896-3461; Host: New Sweden Historical Society/Maine's Swedish Colony, Inc.

• 9 am **Capitolium Museum open:** Museum; raffles include: American Girl doll Kirsten Larson; T-shirts on sale inside; mem-

berships available; donation; FMI: Debbie Eustis-Grandy, 207-896-5240; Host: New Sweden Historical Society

• 9 am **Lindsten Stuga tours:** behind museum; traditional Swedish Colony home; donate at the museum; FMI: Connie Bondeson, 896-5590; Host: New Sweden Historical Society

• 9 am **Gift Shop/Capitol School Museum:** Capitol School; until 2 pm; new items, many Scandinavian gifts, local arts and crafts; new one-room school house displays and artifacts; donations; FMI: William Duncan, 207-896-3461; Host: Maine's Swedish Colony, Inc.

• 9 am **Arts/Folk Life Displays:** near Museum; until 4 pm.; exhibitors please call to reserve a space; demonstrations / activities are encouraged; no fee to display only; \$20 per site; FMI: Doug Anderson 896-5807; Host: New Sweden Historical Society

• 9 am **Help In Finding Your Swedish Ancestors:** NSHS Museum; Lynn Johnson would love to help you find your missing

Swedish ancestors. Drop by the New Sweden museum and visit with Lynn, but make sure you bring whatever information you already have on the ancestors for whom you searching!! ; She's already found over 1500 immigrants that came to the New Sweden area. Maybe one of them is yours!! Also Friday 1-3 pm and Sunday 2-3:30 pm; donation; FMI: Lynn Johnson, email: newswedengenealogy@gmail.com; Host: New Sweden Historical Society

• 10 am **Larsson/Ostlund house tours:** Station Road; 2 story log house; until 4 pm.; walk down to the pond behind the house, Sunday by appointment, shuttle bus stop; donations; FMI: Gerald Nelson, 207-896-5789; Host: Maine's Swedish Colony, Inc.

• 10 am **Kubb, Viking lawn bowling:** near Capitol west side; fun and relaxing; FMI: John Erickson, ; Host: New Sweden Historical Society

• 10 am **Photo Display and Swedish Translations:** Capitol School; Anders Tidstrom returns with New Sweden photos he took in



1970. He is also available to translate your Swedish documents.; FMI: Jean Duncan, 207-896-3461;

• 10 am **Dala Horse painting:** behind museum; family activity until noon; roosters and hearts too; small fee; FMI: Debbie Eustis-Grandy, 207-896-5240; Host: New Sweden Historical Society

• 10 am **Hair wreaths:** Lindsten Stuga; make-your-own; bring small flowers, florist's wire, and cutters to share; donation; FMI: Gusty Anderson, 207-896-3077; Host: New Sweden Historical Society

• 10 am **Noak Blacksmith Shop tours:** from museum, half mile east from museum on Station Road, look for the sign; demonstrations and displays in carpenter and blacksmith shops; open until 4 pm, shuttle bus stop; donations; FMI: Matt Grandy, 207-896-5240; Host: Maine's Swedish Colony, Inc.

• 10 am **Coffee:** beside Museum; coffee, homemade sweets, and sandwiches (11 am) for sale; FMI: Gloria Ringdhal, 207-896-5574; Host: New Sweden Historical Society

• 10 am **Ice cream:** near Capitol School; homemade; for sale; FMI: Janet Erickson, 896-5692; Host: Lutheran Happy Followers

• 11 am **Hot dogs:** near Capitol School; hot dogs and punch for sale by Ralph Ostlund family and Don Peters; Host: Maine's Swedish Colony, Inc.

• 11 am **Majstång (Maypole):** by Museum; family activity, trimming the Majstång, music & dancing; New Sweden Little Folk Dancers, bring your own seating and sun hat; gather bouquets and give them to the decorators; everyone dances around the pole; the maypole celebrates the colony's Swedish heritage and the start of our short summer; donate at entry; FMI: Debbie Eustis-Grandy, 207-896-5240; Host: New Sweden Historical Society

• Noon **Swedish dance lessons:** Museum; everyone participates; instruction by Kathryn Larson and Karen Soderberg Hinchliffe to introduce you to the fun of Swedish Dancing; donations to musicians and instructors; Host: New Sweden Historical Society

• Noon **Lagerstrom House Museum open:** Corner of Beckstrom Road and Sealander Road, Woodland; well-preserved Swedish Colony home from 1896; furnishings, artifacts, tours; go south 1.3 mi. from Capitol, turn left on Sealander Rd, 1.3 mi.; open until 4 pm; donations; FMI: Linda Norsworthy, 207-498-3081; Host: Woodland Historical Society

• Noon **Snowman School Museum open:** Woodland Center Road (Rt 228), Woodland; one-room schoolhouse from 1895; open until 4 pm; displays, artifacts, tours; about 7 miles from Capitol; donations; FMI: Linda Norsworthy, 207-498-3081; Host: Woodland Historical Society

• 2 pm **Baptist Church Open House:** First Baptist Church; the first church in New Sweden welcomes you; learn about our ministry starting in 1871, a year after the Colony was founded in New Sweden; visit our sanctuary and food pantry; Swedish hymnals and Bibles; light refreshments; free; FMI: Stephen Burden, 896-0930; Host: First Baptist Church, New Sweden

• 1 pm **Nylander Museum in Caribou: Main Street, Caribou;** displays of local natural history and collections by Swedish Colony naturalist Olof Nylander; until 4:30; donation; FMI: Jeanie McGowan, 207-493-4209; Host: Nylander Museum

• 1 pm **Sled Dog Kennel Tours:**

Heywood Kennel, 141 S. Main St., Stockholm; Learn the history of Dog Sledding in Sweden; see a professional racing kennel set up; Lindy and Kevin will answer all questions about their racing and dog sled rides; free; FMI: Lindy Howe, 207-896-3038; Host: Heywood Kennel

• 2 pm **Video Screening:** New Sweden First Baptist Church; Biathlon Comes to the County featuring Ralph Ostlund and Russell Currier; about 30 minutes in length; many of Brenda Jepson videos contain scenes from Maine Swedish Colony; donation; FMI: Brenda Jepson (2010 Huey Award Winner!), 207-896-3416; Host: Crown of Maine Productions

• 2:30 pm **Cleanup museum grounds:** New Sweden Historical Museum; volunteers needed; roustabouts help take down tents, put away chairs and tables and cleanup museum grounds; pitch in anywhere; FMI: Debbie Eustis-Grandy, 207-896-5240; Host: New Sweden Historical Society

• 3 pm **Birgitta Andersson Whit-ed Concert:** New Sweden Baptist; our favorite soprano returns this year for informal concert of sacred music sung in Swedish; sing-along; accompaniment by TBA.; donation; FMI: Kathy Robinson, 207-896-7909; Host:

• 4 pm **Hambo Dance Workshop (tentative):** tentatively at New Sweden school; instruction in the Swedish Hambo dance by Kath-

ryn Larson and Karen Soderberg Hinchliffe; no onlookers allowed; time and place details are not finalized; check back; suggested \$2 donation to instructors/musicians; FMI: Bill Duncan, 207-896-3461; Host: New Sweden Historical Society

• 4 pm **Community Choir Practice:** Baptist Church; open to all, time and location may change, call to confirm; Swedish hymns; sing on Sunday; FMI: Brenda Jepson, 207-896-3416; Host: First Baptist Church, New Sweden

• 4:30-6:00 pm **Swedish Supper:** at Svea Hall, Gustaf Adolph Lutheran Church, Capital Hill Rd.; meatballs, ham, mashed potatoes, rotmoss, pickled herring, casseroles, salads, desserts, beverages; no reservations; two settings; raffles; \$10 adults, \$5 children under 10; FMI: Gordy Compton, 896-1009; Host: Gustaf Adolph Lutheran Church

• 5 & 5:30 pm **Smörgåsbord:** New Sweden School, Westmanland Rd.; heritage recipes from church members; two settings; always a sell-out; reserve your tickets early!; \$20-advanced tickets only; FMI: Judy Holmquist, 207-498-3525 after 5 pm. 27-A Park Street., Caribou, ME 04736; Host: Covenant Church Women

• 7:30 **Dance Lessons:** New Sweden school; instruction by Kathryn Larson and Karen Soderberg Hinchliffe reintroducing the

pleasure of Swedish Dancing; live music; suggested \$2 family donation to instructors/musicians; FMI: Bill Duncan, 207-896-3461; Host: New Sweden Historical Society

• 8 pm **Dance:** New Sweden School; family activity; dance music by The Swedish Meatballs; dance instruction before; \$2.00 per family or donation; FMI: Debbie Eustis-Grandy, 207-896-5240; Host: New Sweden Historical Society

• after the dance **Bonfire:** Thomas Park; ; FMI: Sven Bondeson, 896-5590;

## Sunday 20 June, 2010

• 4:30 **Fishing Derby:** Cross Lake Landing; must have ticket to qualify; breakfast and lunch available; until 6 pm.; any Fish River lake; prizes: 2 biggest trout \$100 & \$50; 2 biggest salmon \$100 & \$50; Lucky ticket draw: \$100 & \$50; \$1 entry fee; FMI: Herb Ketch, 207-498-8430; Host: Sportsmen Inc.

• 9 am **Baptist Church Service:** at the Church; worship out of the weather; scheduled early so you can also attend the service in the park; time may change, call to confirm; offering; FMI: Stephen Burden, 896-0930; Host: First Baptist Church, New Sweden

• 10:15 am **Church Service:** Thomas Park; Interfaith worship; special welcome to New Sweden Baptist congregation; bring a hat; bleacher seating or bring your own; rain location: Gustaf Adolph Lutheran Church; offering goes to New Sweden Historical Society; FMI: Gordy Compton, 896-1009; Host: GA Lutheran

• 11:15 am **Lunch in the Park:** Thomas Park; turkey, salads, and fixings, New Sweden Historical Society members are asked to bring a dish; rain or shine; \$8 adults, \$5 children ≤12; FMI: Jerry Nelson, 207-896-5789; Host: New Sweden Historical Society

• 12:45 pm **Carrying the Majstång (Maypole) to the**

**Park:** From Capitol Museum on Station Road to Park; come down to the Museum and walk back to park; traditional Swedish walking music; Host: New Sweden Historical Society

• 1:00 pm **Noak Blacksmith Shop:** half mile east from museum on Station Road, look for the sign; demonstrations and displays in carpenter and blacksmith shops; open until 4 pm, donations; FMI: Matt Grandy, 207-896-5240; Host: Maine's Swedish Colony, Inc.

• 1:00 pm **Sunday Program:** Thomas Park; arrival of the Majstång (Maypole); Little Folk Dancers; music and entertainment Silas Gustafson, Birgitta Andersson Whited; honoring Eloise and Edmund Anderson and John Anderson; donate in the Viking helmet; FMI: Debbie Eustis-Grandy, 207-896-5240; Host: New Sweden Historical Society

• 2 pm **Lagerstrom House Museum open:** Corner of Beckstrom Road and Sealander Road, Woodland; until 4 pm; well-preserved Swedish Colony home from 1896; about 3 miles from Capitolium museum, furnishings, artifacts, tour; donations; FMI: Linda Norsworthy, 207-498-3081; Host: Woodland Historical Society

• 2 pm **Help In Finding Your Swedish Ancestors:** NSHS Museum; Bring information on the ancestors for whom you searching; also Friday 1-3 pm and Saturday 9-1 pm; donation; FMI: Lynn

Johnson, email: newswedene-nealogy@gmail.com; Host: New Sweden Historical Society

• 2 pm **Capitolium Museum open:** Museum; after the program; donation; FMI: Debbie Eustis-Grandy, 207-896-5240; Host: New Sweden Historical Society

• 2 pm **Capitol School Museum/Gift Shop:** Capitol School;

new items, many Scandinavian gifts, local arts and crafts; new one-room school house displays and artifacts; donations; FMI: William Duncan, 207-896-3461; Host: Maine's Swedish Colony, Inc. ■

## Russell's Motel

207-498-2567  
357 Main Street  
Caribou, ME 04736

Donna Murchison  
- Inn Keeper

Visa, Mastercard,  
Amex, Discover  
Air Conditioned  
Cable TV  
Wireless Internet  
Easy access to ITS 83A



101 High Street  
Caribou, ME 04736  
(207) 496-3661  
Fax (207) 498-6012



**Robert J. Kieffer, C.I.C.**  
Owner, Kieffer Insurance  
rkieffer@kiefferinsurance.com  
www.kiefferinsurance.com  
*The County's Trusted Choice*

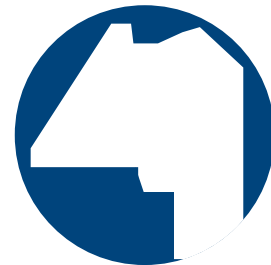

**THE COUNTY  
FEDERAL  
CREDIT UNION**

Presque Isle Caribou Fort Fairfield

768-5051 498-8756 472-5710

*Where Membership Makes a Difference!*

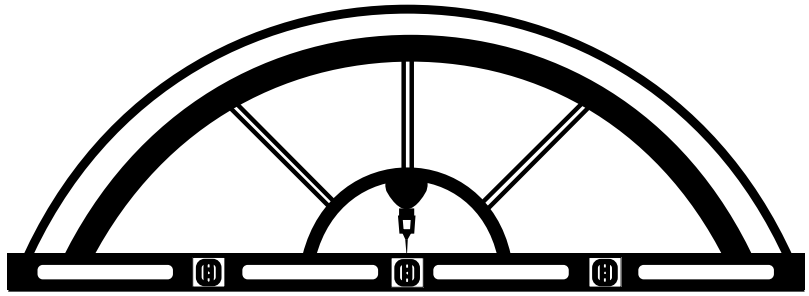

**S.W. COLLINS CO.**  
*The Pioneer Lumber Yard*

**Caribou** 496-6723  
**Presque Isle** 764-2720  
**Houlton** 532-2263

www.swcollins.com



## Contacts

### Midsommar Hosting Organizations

Evangelical Covenant Church  
Dan Clayborne  
40 Westmanland Rd.  
New Sweden  
207-896-5202

Gustaf Adolph Lutheran Church  
Gordy Compton  
PO Box 54  
48 Capitol Hill Rd.  
New Sweden

First Baptist Church, New Sweden  
(Steve Burden, 896-0930)  
17 Westmanland Road  
New Sweden  
207-896-3392

Crown of Maine Productions  
Brenda Jepson  
645 S. Shore Rd.  
Stockholm  
896-3416  
CrownOfMaineProductions.com

Maine's Swedish Colony, Inc.  
William Duncan  
120 Station Road  
PO Box 50  
New Sweden  
207-896-3461  
www.MaineSwedishColony.info

New Sweden Historical Society  
Debbie Eustis-Grandy, 207-896-5240  
PO Box 33  
Station Rd.  
New Sweden  
207-316-7306

Stockholm American Legion  
Rudy St. Peter  
Main Street  
Stockholm  
207-896-3455

Woodland Historical Society  
Linda Norsworthy  
1149 New Sweden Rd.  
Woodland  
207-498-3081

## Notes

- If it rains on Saturday, outdoor activities move to Sunday, 12 noon, Thomas Park. If it rains on Sunday: church service at the GA Lutheran Church, lunch at the Park dining hall, program is at the NS School.
- Parking is limited, do not block the north side road sides. Please use the mini bus.
- Midsommar Volunteers needed, Contact Debbie Eustis-Grandy, 207-896-5240, email: lakka@atiwi.com
- Brenda Jepson invites children, grades 1--5, to join little folk dancers: 896-3416.
- Contact the Caribou Chamber of Commerce about accommodations.

Midsommar Committee members:  
Doug Anderson  
Debbie Eustis-Grandy  
Carolyn Hildebrand  
Ray Hildebrand  
Judy Holmquist  
Elinor Hjulstrom  
Brenda Jepson  
Jerry Nelson  
Kathy Robinson  
Bill Duncan

If you would like to be a Midsommar partner for



2011, contact Bill Duncan.

24 Hour Service • Free Estimates • Portable Toilets  
Residential • Commercial • Industrial

**Peterson's**  
**Septic Service**  
(207) 498-2770

128 Plante Road  
Caribou, ME 04736

Richard Newland  
rnewland@maine.rr.com

## JEPSON FINANCIAL ADVISORS, PA

Registered Investment Advisor

### Investment Consultation & Portfolio Management Services

24 Sweden St., Suite 103  
Caribou, ME 04736 • 207-492-2222



PO Box 937  
Caribou, Maine 04736  
207-496-3111

213 Main St.  
Presque Isle, Maine 04769  
207-764-4129



## Big Game Tag and Weigh Station



# Northstar Variety

204 New Sweden Road  
New Sweden, Maine 04762  
207-896-3239

Dave and Sara Anderson  
Hunting and Fishing Licenses  
Hunting, Fishing & Camping Supplies  
Sportswear, Souvenirs,  
Live Bait (seasonal)



"Your Full FTD Florist"

*Johnson Florist, Inc.*

AIRPORT MALL, 1129 UNION ST.  
BANGOR, MAINE 04401  
207-947-6860  
BERT JOHNSON

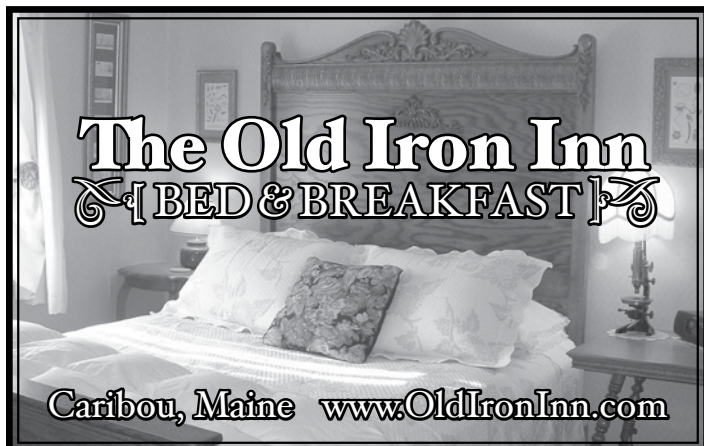

Echoes Magazine  
Caribou



Katahdin Trust full page  
artwork to come